Next Ord: 1842-16
Next Res. 937-16

VISION STATEMENT
SEDRO-WOOLLEY IS A FRIENDLY CITY THAT IS CHARACTERIZED BY CITY GOVERNMENT AND CITIZENS WORKING TOGETHER TO ACHIEVE A PROSPEROUS, VIBRANT AND SAFE COMMUNITY

MISSION STATEMENT
TO PROVIDE SERVICES AND OPPORTUNITIES WHICH CREATE A COMMUNITY WHERE PEOPLE CHOOSE TO LIVE, WORK AND PLAY

Reminder of Jameson Arterial Extension to SR 9 Project Open House at 5:30 PM

CITY COUNCIL WORKSESSION
AGENDA
March 2, 2016
7:00 PM
Sedro-Woolley Municipal Building
Public Safety Training Room
325 Metcalf Street

A. SWPD Update – no materials
(Staff Contact – Lin Tucker)

B. Council Roundtable – no materials

Next Meeting:
March 9, 2016 Council Meeting
Council Chambers
7:00 PM

OPEN HOUSE

Jameson Arterial Extension to SR9 Project

March 2, 2016 · 5:30 p.m. to 7:00 p.m.

Please join the City of Sedro-Woolley for an open house to learn more and comment about the Jameson Arterial Extension to SR9 Project. The open house will take place on Wednesday, March 2, 2016 from 5:30 PM to 7:00 PM at the City Hall Council Chambers located at 325 Metcalf Street, Sedro-Woolley, WA 98284

This project will realign and extend Jameson Street from the Batey intersection directly west to SR9 and Rhodes Road, including a new roundabout intersection on SR9, and a shared use path on the north side of the route from the west side of SR9 at Rhodes Road east to the Sedro-Woolley High School Tennis Courts, and from the Tennis Courts to 3rd Avenue.

Other project activities include the construction of new drainage facilities, utility relocations, access for commercial properties, curb and gutters, shared use path, pavement markings, and illumination.

These enhancements will improve safety, provide enhanced access to commercial properties, and add pedestrian and bicycle connections from the west side of SR9 to the High School vicinity.

Representatives from the City, Skagit County, the Washington State Department of Transportation and the design team will be present to discuss the project and answer questions.

For more information please contact:

Mark A. Freiberger, PE
Director of Public Works
360-855-0771

Para mas informacion acerca de extensión Arterial Jameson a proyectos de SR9 en español, llame al (360) 855-3215.

Este proyecto se conectara a la calle Jameson se extienden desde el cruce de Batey directamente al oeste SR9 y Rhodes Road, incluyendo una nueva intersección con un circulo de SR9 y un camino de uso compartido en el lado norte de la ruta del lado oeste de SR9 en este camino de pasara por un lado del campo de tenis de la High School secundaria de Sedro-Woolley.

325 Metcalf Street
Sedro-Woolley, WA 98284

Individuals requiring more information or reasonable accommodations may request written materials in alternate formats, sign language interpreters, physical accessibility accommodations, or other reasonable accommodation by contacting Mark Freiberger at (360) 855-0771, email: mfreiberger@ci.sedro-woolley.wa.us. Persons who are deaf or hard of hearing may call the Washington State Telecommunications Relay Service, or Tele-Braille at 7-1-1, Voice 1-800-833-6384, and ask to be connected to (360) 855-0771.

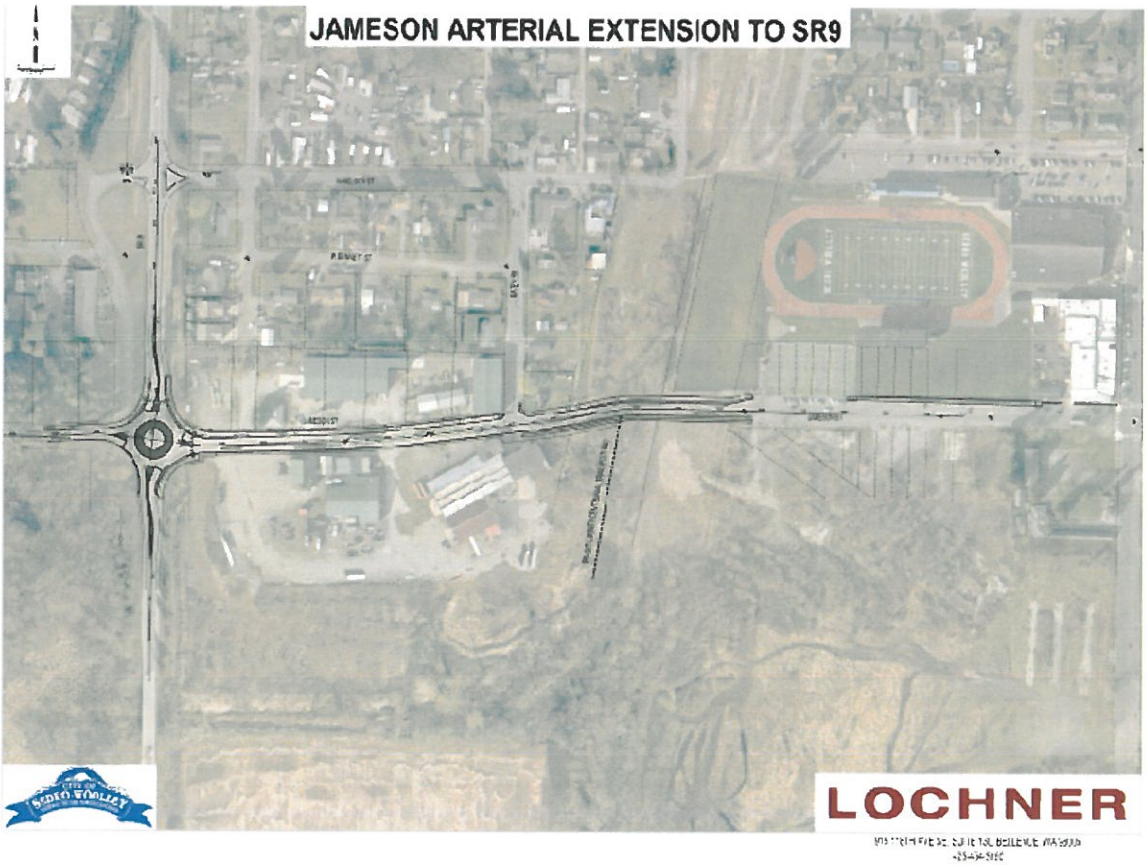

Jurassic Parliament

Mastering meetings using Robert's Rules

Great Meetings Are Not Extinct

Would you like to

- Have more efficient and pleasant meetings?
- Deal with challenging meeting situations?
- Run meetings that are fair to everyone?
- Handle difficult colleagues?

Attend this unique workshop

Jurassic Parliament: Running Great Meetings Using Robert's Rules of Order

Wednesday, March 23, 2016
8:45 AM to 12:15 PM
Pioneer Pavilion Community Center
2007 Cherry St.
Ferndale WA 98248

Ann G. Macfarlane, a Professional Registered Parliamentarian, presents her unusual workshop sponsored by the City of Ferndale. Ann uses creative visual cues to teach the essentials of parliamentary procedure. Attendees rave about this workshop, which has been presented to nonprofit boards, city councils, boards, commissions and committees, public entity pools, professional societies, trade associations, city clerks and administrative assistants. A great way to improve your meetings, get more done, and enjoy the process. A great introduction or refresher for everyone who uses Robert's Rules in their meetings. And also a lot of fun!

There is no charge for this workshop. Register by Friday, March 11, 2016.

Contact Susan Duncan, City Clerk, at 360-685-2354 or SusanDuncan@cityofferndale.org to register.